709 God, We Honor You

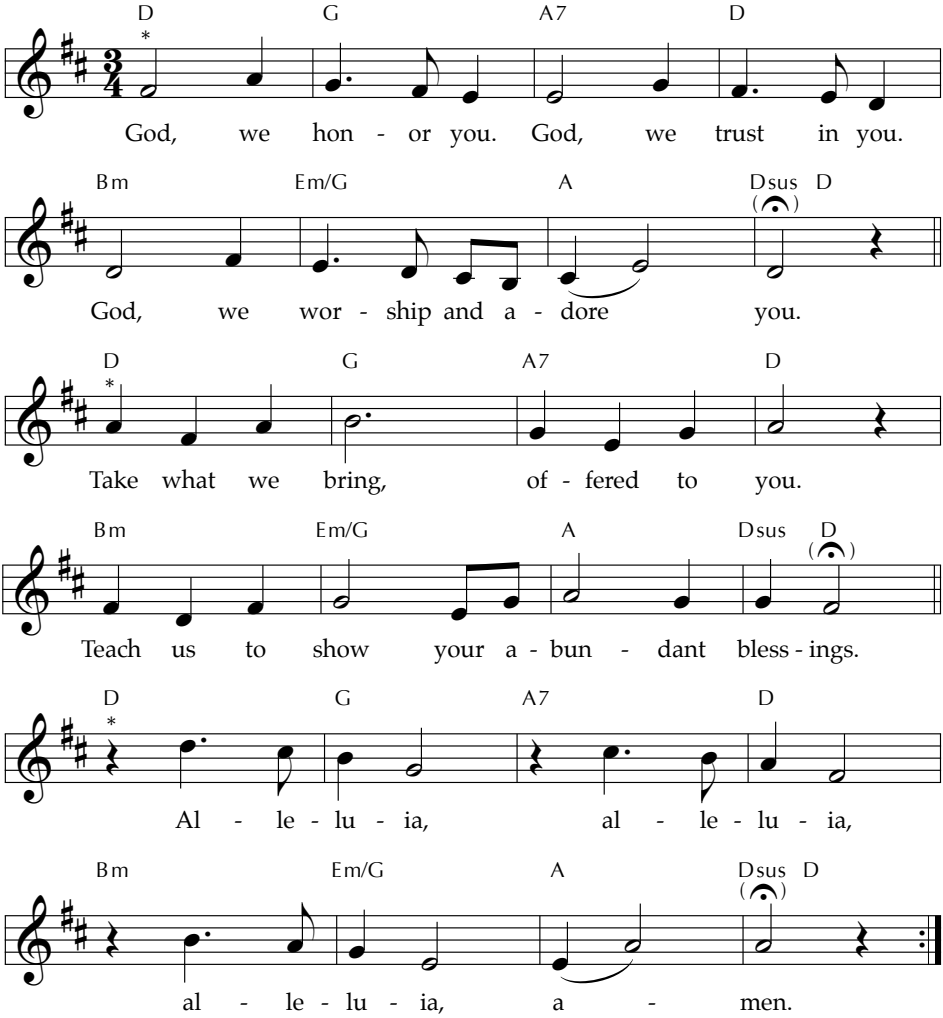

May be sung as a canon.

This offertory acclamation was created by a Mennonite musician and draws on the simplicity and strength of a tradition accustomed to unaccompanied singing. When sung as a canon, this acclamation simultaneously voices praises of God, prayers to God, and alleluias.

TEXT and MUSIC: James E. Clemens, 2008
Text and Music © 2008 James E. Clemens

ABUNDANT BLESSINGS
Irregular